

SEAL

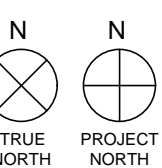

THOMAS G. SMITH | NY: 042283

KEY PLAN

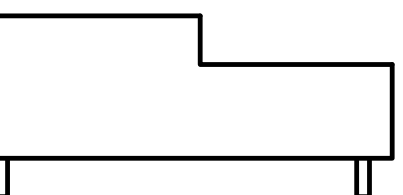

SUBMITTALS		
NO.	DATE	DESCRIPTION
4.12.22	100% TILT WALL REVIEW	
6.9.22	PERMIT	
7.8.22	FTG STEPS & JOIST SEAT @ A	

PROJECT NO.  
AS286-21 NY131 | 21-154  
SHEET TITLE  
CEO

**TILT WALL  
ELEVATIONS**

SHEET NO.

**T1.1**

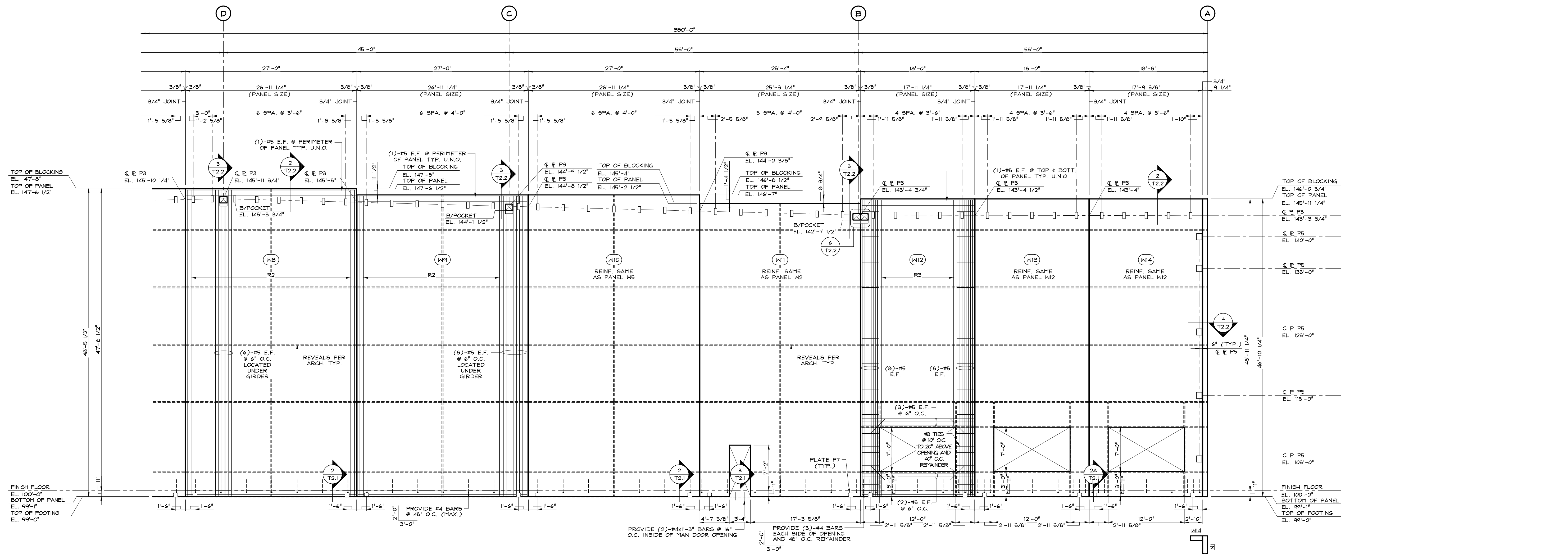
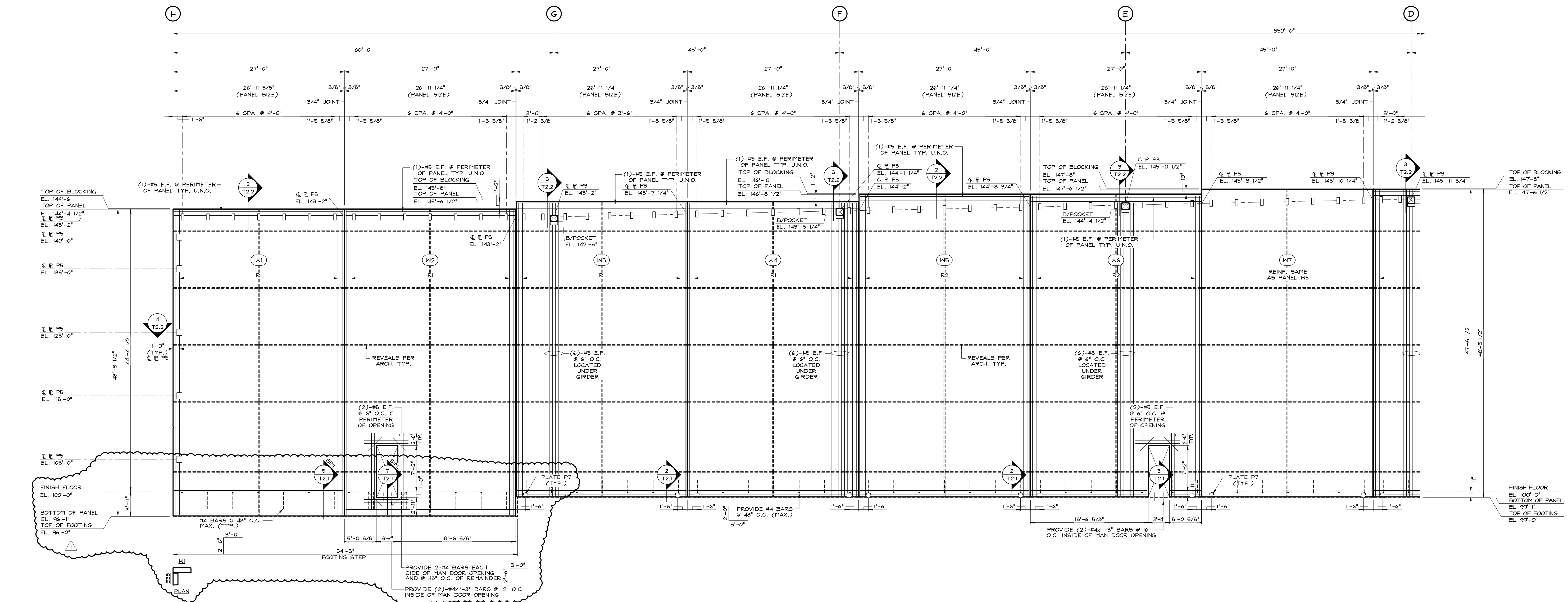

**WEST ELEVATION (9 1/4" PANEL TYP. U.N.O.)**

SCALE: 1/8" = 1'-0"

(LOOKING FROM INSIDE OF BUILDING ALONG COLUMN LINE 1)

NOTES:

1. VERIFY ALL PANEL AND OPENING DIMENSIONS W/GENERAL CONTRACTOR & ARCHITECT PRIOR TO CASTING PANELS W/DOORS AND WINDOWS.
2. PROVIDE #5 E.F. AROUND PERIMETER OF PANEL U.N.O.
3. CONTINUE REINFORCING THROUGH KNOCK-OUT OPENINGS.
4. BLOCKING AT TOP OF WALL TO REMAIN AFTER CONSTRUCTION OF PANELS.
5. HORIZONTAL STEEL CONTINUES THROUGH PANEL LEGS AT ALL OPENINGS.

**REINFORCEMENT SCHEDULE**

R1	#5 BARS @ 10" O.C. VERT. #4 BARS @ 10" O.C. HORIZ.
R2	#5 BARS @ 8" O.C. VERT. #4 BARS @ 10" O.C. HORIZ.
R3	#5 BARS @ 12" O.C. VERT. #4 BARS @ 10" O.C. HORIZ.
R4	#4 BARS @ 12" O.C. E.F. VERT. #4 BARS @ 12" O.C. E.F. HORIZ.
R5	#5 BARS @ 10" O.C. VERT. #4 BARS @ 12" O.C. HORIZ.
R6	#4 BARS @ 12" O.C. VERT. #4 BARS @ 12" O.C. HORIZ.